Dâng Lên Ngài
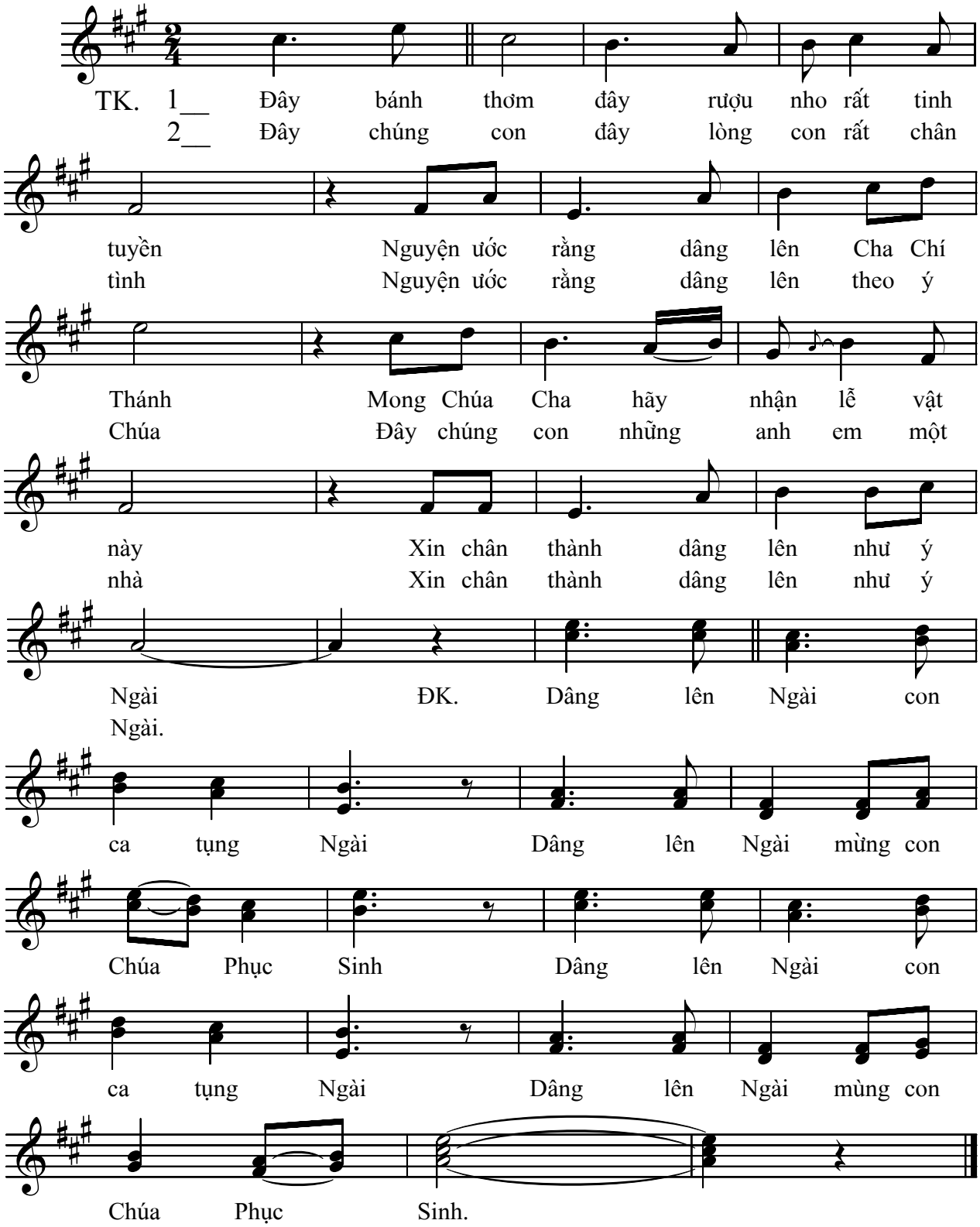
Lê Hà