Mình Máu Thánh Chúa
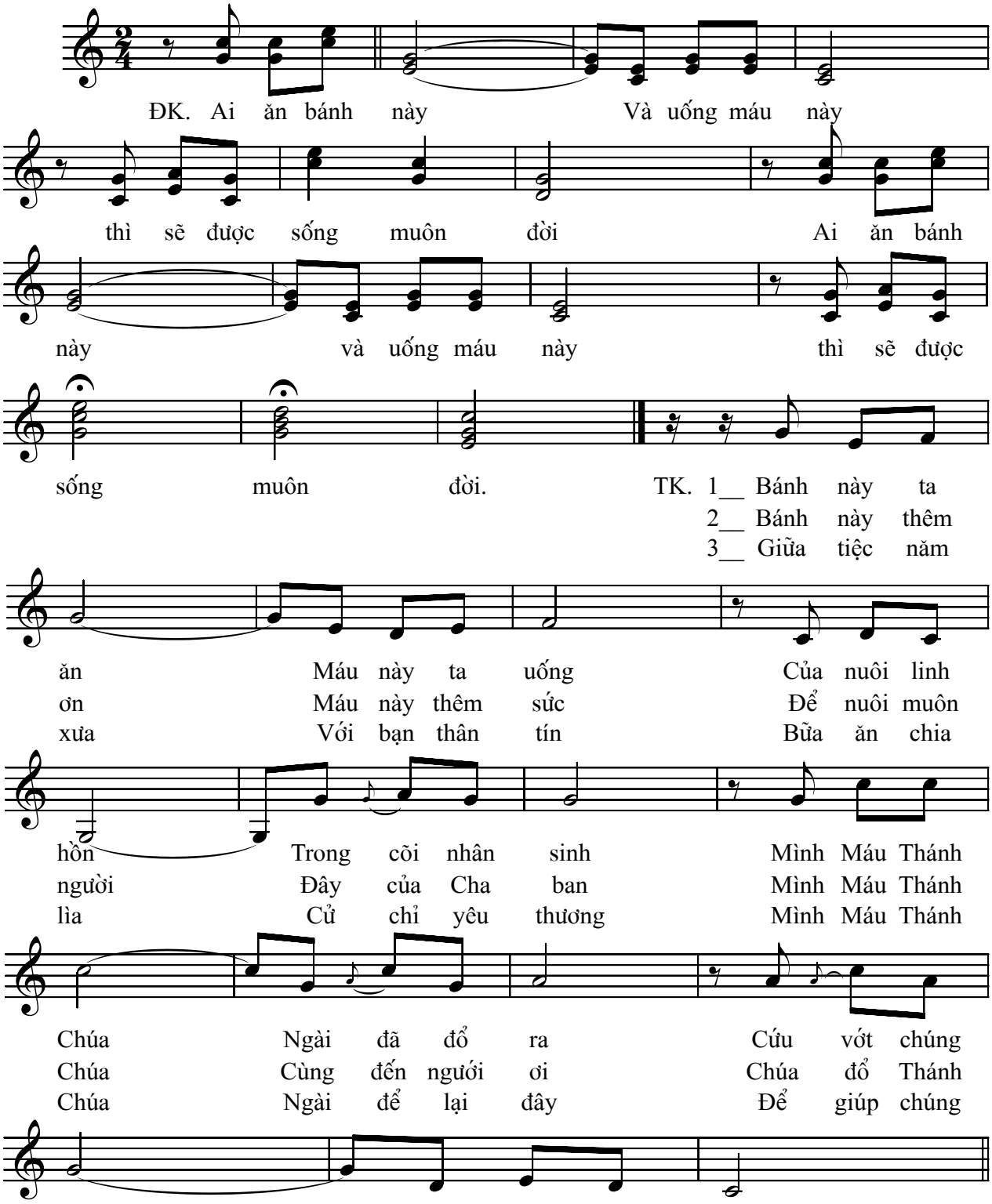
Lê Hà